

Notes

 Area of reconstruction

ROAD CLOSED

·Road open during the daytime and weekends.

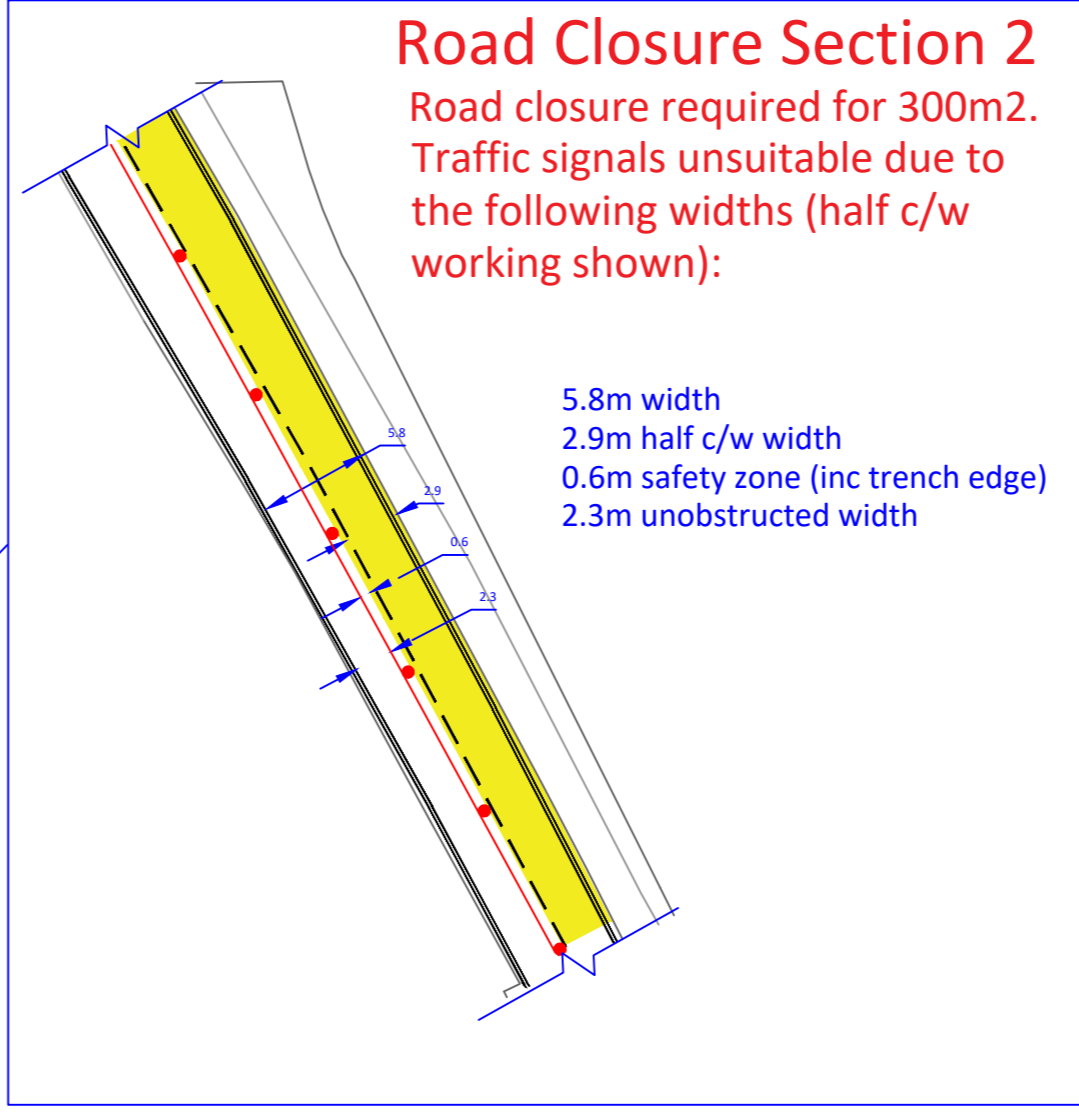
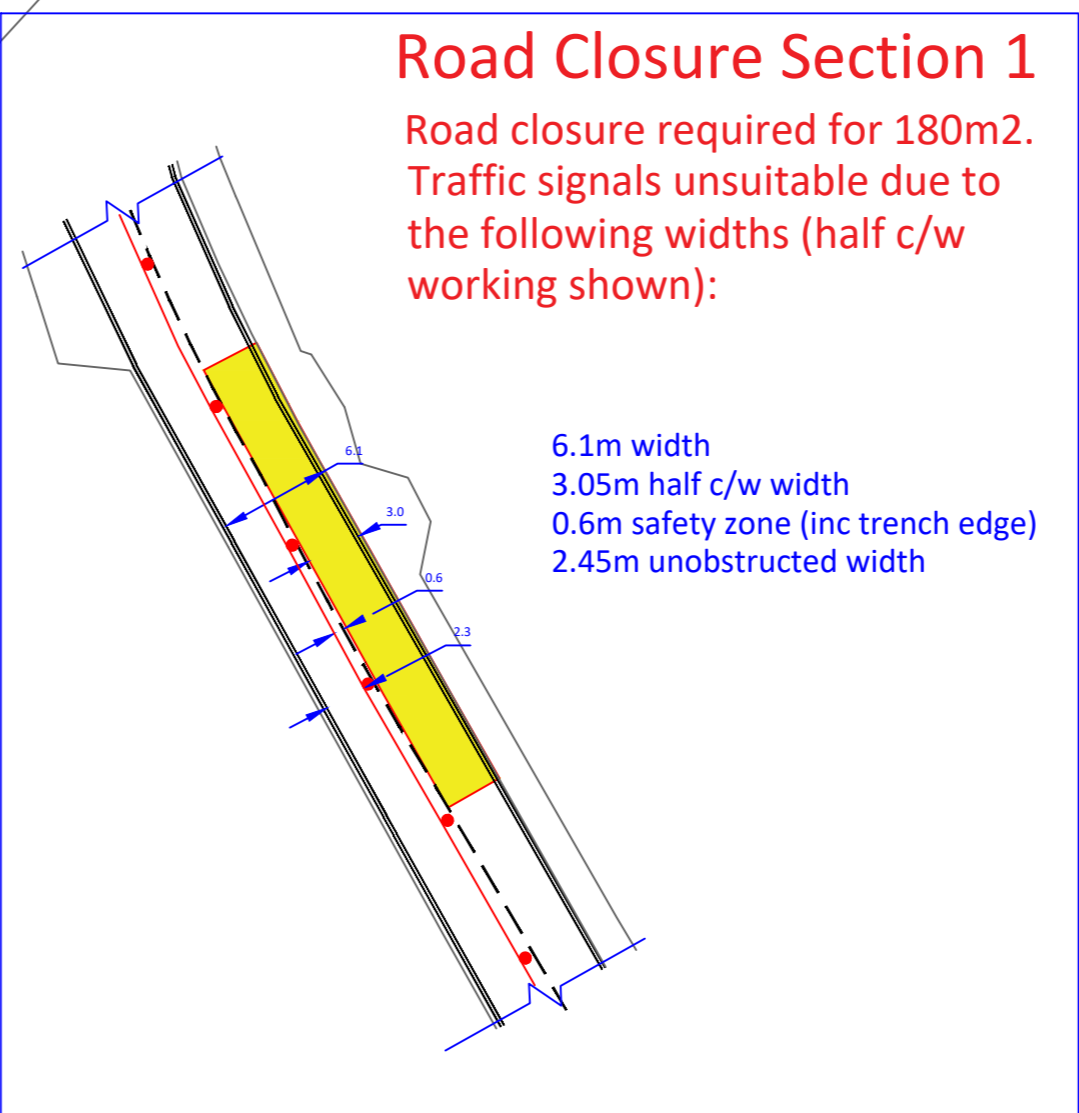

Based upon the Ordnance Survey mapping with permission of the Controller of Her Majesty's Stationery Office. © Crown Copyright Unauthorised reproduction infringes Crown copyright and may lead to prosecution or civil proceedings

Isle of Wight Council Licence No. 100019229.2018

| Rev. | Description | Initials | Date |
|------|-------------|----------|------|
| | | | |



ISLE of WIGHT COUNCIL



Island Roads
St. Christopher House
42 Daish Way
Newport
Isle of Wight
PO30 5XJ

Stephen Ashman
Service Director, Island Roads

Classification **Consultation Plan - Road Closure for Reconstruction**

Project **Fishbourne Lane, Wootton**

Drawing Title **Proposed Treatment Area Plan**

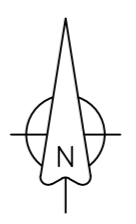
| | | | | |
|---|--------------------|-------|--------------|----------|
| North Point | Drawn | IS | Date | 20/02/19 |
|  | Checked | Draft | Date | |
| | Scale | NTS | Revision | 0 |
| | Contract Sheet No. | | Sheet x of x | 1 of 1 |
| | Drawing Number | | | |